pcDNA3.1-ACTB(human)-HA

载体编号 Vector ID	V040286
登录号 Accession ID	NM_001101.5
抗性 Antibiotic Resistance	Ampicillin
长度 Length	6539 bp
载体类型 Vector Type	Protein expression
宿主 Host	Mammalian cells

产品信息

复制子 Replication Origin	ori
筛选标记 Selection Marker	Neo/G418
拷贝数 Copy Number	High
启动子 Promoter	CMV
5' 引物 5' Primer	CMV-F
融合标签 Fusion Tag	HA
培养菌株 Growth Strain(s)	DH5a
培养温度 Growth Temperature	37℃
表达方式 Expression Method	Transient

质粒图谱

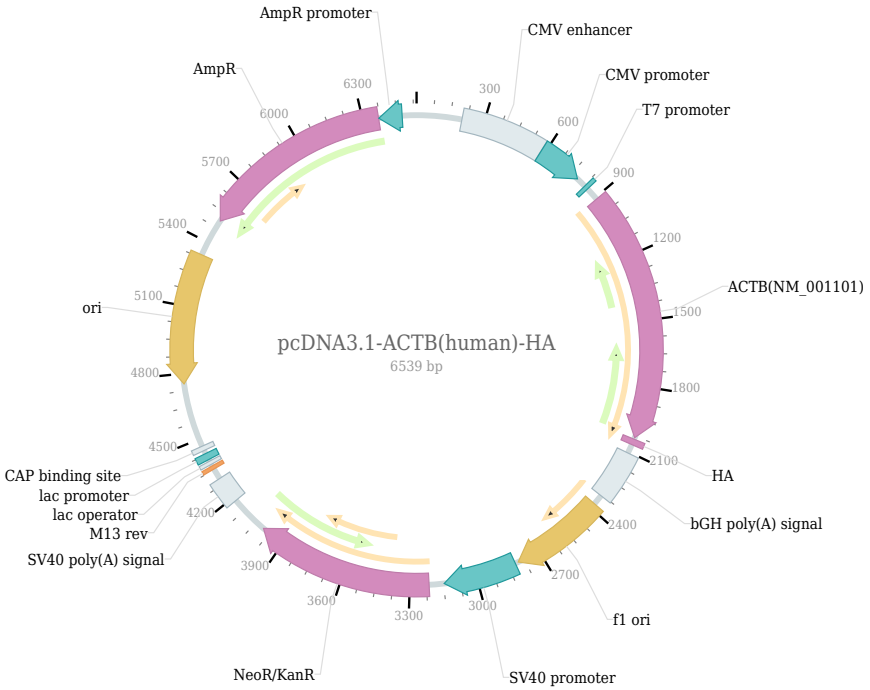

复溶方法

1. Centrifuge at 5,000×g for 5 min.
2. Carefully open the tube and add sterile water to dissolve the DNA: add 20 µl for 5 µg plasmid, and 100 µl for 100 µg plasmid.
3. Close the tube and incubate for 10 minutes at room temperature.
4. Briefly vortex the tube and then do a quick spin to concentrate the liquid at the bottom. Speed is less than 5000×g.
5. Store the plasmid at -20 ℃.