# pMXKDX-kanamycin-resistance-protein-gene

| | |
|---|---|
| **载体编号 Vector ID** | V016491 |
| **抗性 Antibiotic Resistance** | Kanamycin |
| **长度 Length** | 7318 bp |
| **载体类型 Vector Type** | Cloning vector |

## 产品信息

| | |
|---|---|
| **复制子 Replication Origin** | pBBR1 oriV |
| **来源 Source/Author** | Grogan CL, Lampe DJ. |

## 质粒图谱

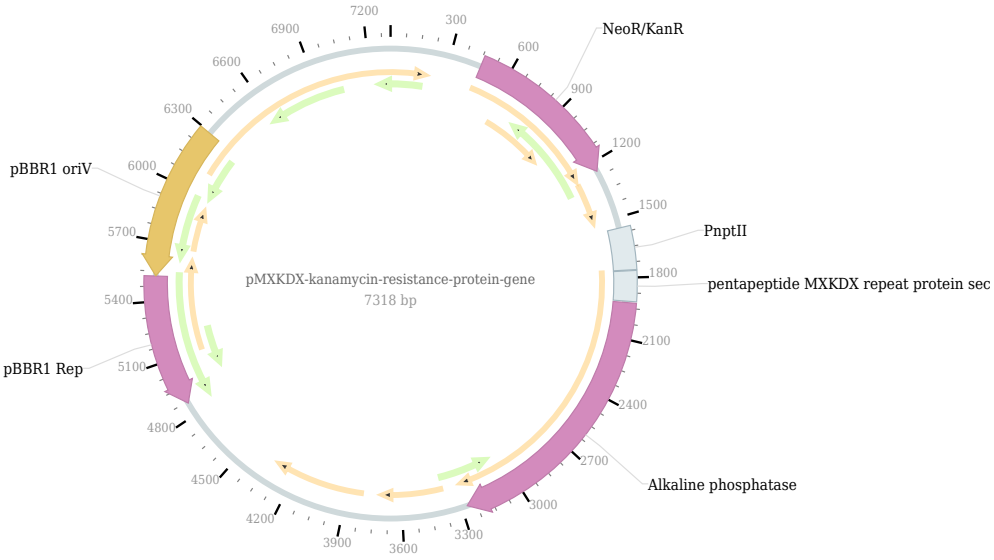


## 复溶方法

1. Centrifuge at 5,000×g for 5 min.
2. Carefully open the tube and add sterile water to dissolve the DNA: add 20 µl for 5 µg plasmid, and 100 µl for 100 µg plasmid.
3. Close the tube and incubate for 10 minutes at room temperature.
4. Briefly vortex the tube and then do a quick spin to concentrate the liquid at the bottom. Speed is less than 5000×g.
5. Store the plasmid at -20 ℃.