pNeae2

载体编号 Vector ID	V014429
抗性 Antibiotic Resistance	Chloramphenicol
长度 Length	5832 bp
载体类型 Vector Type	Protein expression, Antibody expression
宿主 Host	E. coli

产品信息

复制子 Replication Origin	ori
启动子 Promoter	Lac
培养菌株 Growth Strain(s)	DH5a
培养温度 Growth Temperature	37℃
备注 Comment	The pNeae2 contains an Enterohemorraghic E. coli (EHEC) Intimin N-terminal fragment. It is used for the bacterial surface display of polypeptides (nanobodies) in E. coli.

质粒图谱

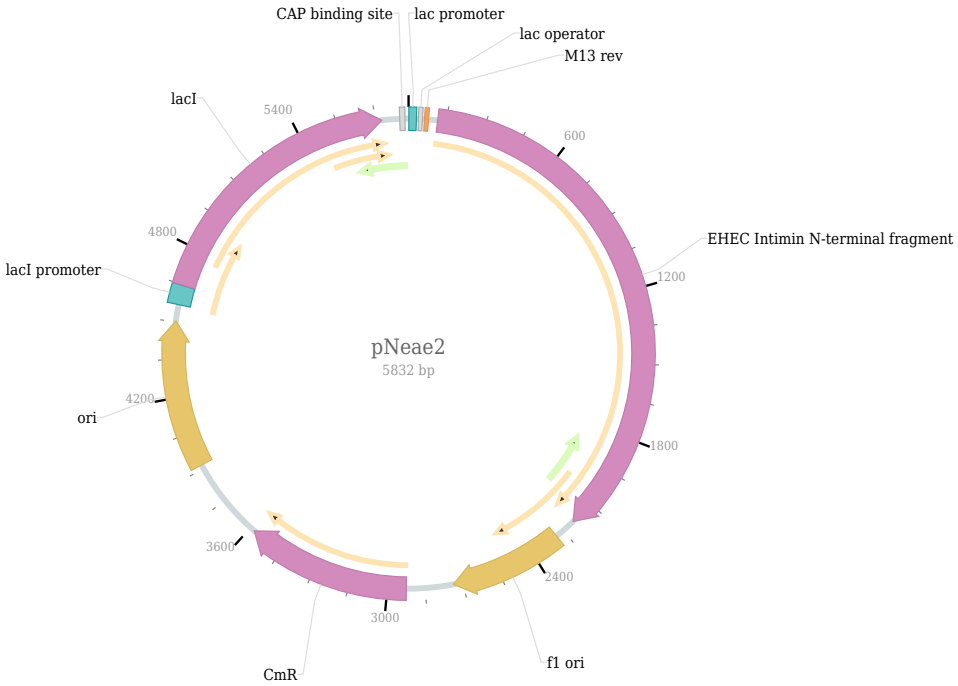

复溶方法

1. Centrifuge at 5,000×g for 5 min.
2. Carefully open the tube and add sterile water to dissolve the DNA: add 20 µl for 5 µg plasmid, and 100 µl for 100 µg plasmid.
3. Close the tube and incubate for 10 minutes at room temperature.
4. Briefly vortex the tube and then do a quick spin to concentrate the liquid at the bottom. Speed is less than 5000×g.
5. Store the plasmid at -20 ℃.