pHR_PGK_antiCD19_synNotch_Gal4VP64

载体编号 Vector ID	V010552
抗性 Antibiotic Resistance	Ampicillin
长度 Length	11449 bp
载体类型 Vector Type	Lentiviral

产品信息

复制子 Replication Origin	ori
拷贝数 Copy Number	High Copy
培养菌株 Growth Strain(s)	stbl3
备注 Comment	A lentiviral vector designed for the constitutive expression of the anti-CD19 scFv synNotch Gal4DBDVP64 Receptor, with expression driven by the PGK promoter

质粒图谱

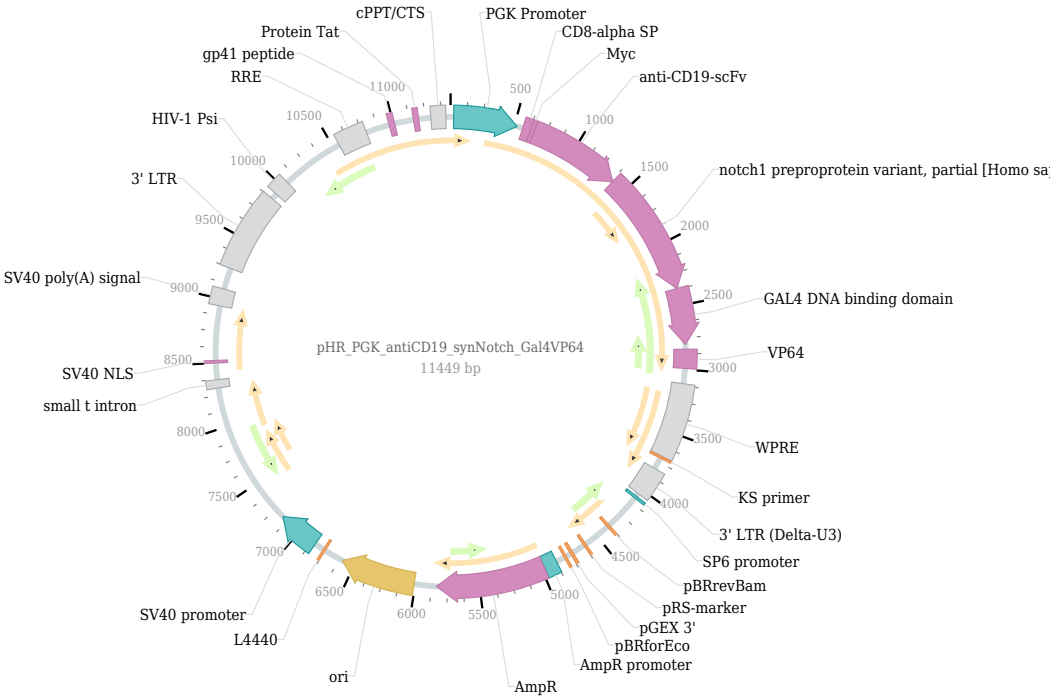

复溶方法

1. Centrifuge at 5,000×g for 5 min.
2. Carefully open the tube and add sterile water to dissolve the DNA: add 20 µl for 5 µg plasmid, and 100 µl for 100 µg plasmid.
3. Close the tube and incubate for 10 minutes at room temperature.
4. Briefly vortex the tube and then do a quick spin to concentrate the liquid at the bottom. Speed is less than 5000×g.
5. Store the plasmid at -20 ℃.