Certificate of Analysis

Vector Name	pMo130-TelR	**Catalog No.**	V001748
Project/Lot No.	G0317372-1/E85229	**Strain**	DH10B
Quantity	100ug	**Resistance**	Kanamycin

QC Results

Test Items	Specifications	Results
Appearance	Clear, no visible particles	Pass
Concentration	The error range is within 5%	Pass
A260/280	1.8 - 2.0	Pass
A260/230	>2.0	Pass
Supercoiled content	No request	N/A
Residual RNA	Not visible upon electrophoresis	Pass
Genomic DNA	Not visible upon electrophoresis	Pass
Restriction Analysis	Conforms to reference	Pass
Bioburden assay	No growth on agar plate after 24 hours	N/A
Endotoxin Test	Verified, (Endo-Free Preps Only)	N/A
Label	Correct and white	Pass
Sequencing	Correct	Pass
Comments	-	-

Restriction Digestion Map

Marker	1	2	M	Description of Map
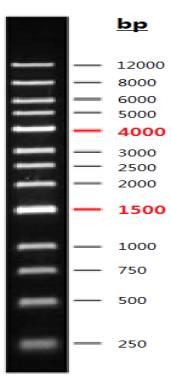	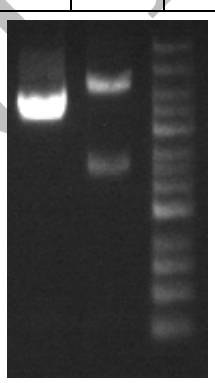			**Lane 1**: Plasmid DNA **Lane 2**: Plasmid digested by EcoRI-XhoI (6889 bp + 2520 bp in theory) **Lane M**: DNA Marker

Certified by: Chou Fang

Date: May/13/2024

Valid until: May/13/2027

CONFIDENTIAL