CERTIFICATE OF ANALYSIS

Vector Name	pLVX-IRES-Neo-Tert(mouse)	**Catalog No.**	V034796
Project/Lot No.	G0440448-3/D79177	**Strain**	Stbl3
Quantity	300 μg (Transfection grade)	**Resistance**	Ampicillin

QC Results

Test Items	Specifications	Results
Appearance	Clear, no visible particles	Pass
Concentration	On request, default	Pass
A260/280	1.8 - 2.0	Pass
A260/230	>2.0	Pass
Supercoiled content	No request	N/A
Residual RNA	Not visible upon electrophoresis	Pass
Genomic DNA	Not visible upon electrophoresis	Pass
Restriction Analysis	Conforms to reference	Pass
Bioburden assay	No growth on agar plate after 24 hours	N/A
Endotoxin Test	Verified, (Endo-Free Preps Only)	N/A
Label	Correct and white	Pass
Sequencing	Correct	Pass
Comments	-	-

Restriction Digestion Map

	1	2	M	
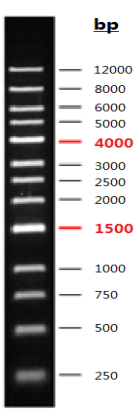	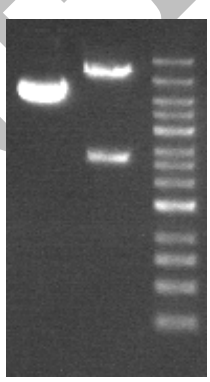			**Lane 1**: Plasmid DNA **Lane 2**: Plasmid digested by XhoI-NotI (2702/8934 bp in theory) **Lane M**: DNA Marker

Certified by: Chou Fang
Date: Oct/14/2026
Valid until: Oct/14/2029

CONFIDENTIAL