CERTIFICATE OF ANALYSIS

Vector Name	pLV3-CMV-OGA(human)-HA-EF1a-Puro	**Catalog No.**	V028584
Project/Lot No.	G0432656-1/D71383	**Strain**	Stbl3
Quantity	300 µg (Transfection grade)	**Resistance**	Ampicillin

QC Results

Test Items	Specifications	Results
Appearance	Clear, no visible particles	Pass
Concentration	On request, default	Pass
A260/280	1.8 - 2.0	Pass
A260/230	>2.0	Pass
Supercoiled content	No request	N/A
Residual RNA	Not visible upon electrophoresis	Pass
Genomic DNA	Not visible upon electrophoresis	Pass
Restriction Analysis	Conforms to reference	Pass
Bioburden assay	No growth on agar plate after 24 hours	N/A
Endotoxin Test	Verified, (Endo-Free Preps Only)	N/A
Label	Correct and white	Pass
Sequencing	Correct	Pass
Comments	-	-

Restriction Digestion Map

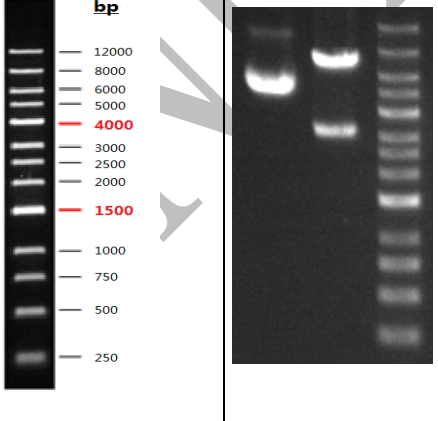

Lane 1: Plasmid DNA

Lane 2: Plasmid digested by MluI-ApaI (3183/7033 bp in theory)

Lane M: DNA Marker

Certified by: Chou Fang
Date: Aug/18/2026
Valid until: Aug/18/2029

CONFIDENTIAL