CERTIFICATE OF ANALYSIS

Vector Name	pLV3-CMV-EF1a-Puro-Tert(mouse)-3xFLAG	**Catalog No.**	V028265
Project/Lot No.	G0416825-1/D54553	**Strain**	Stbl3
Quantity	300ug (Transfection grade)	**Resistance**	Ampicillin

QC Results

Test Items	Specifications	Results
Appearance	Clear, no visible particles	Pass
Concentration	On request, default	Pass
A260/280	1.8 - 2.0	Pass
A260/230	>2.0	Pass
Supercoiled content	No request	N/A
Residual RNA	Not visible upon electrophoresis	Pass
Genomic DNA	Not visible upon electrophoresis	Pass
Restriction Analysis	Conforms to reference	Pass
Bioburden assay	No growth on agar plate after 24 hours	N/A
Endotoxin Test	Verified, (Endo-Free Preps Only)	N/A
Label	Correct and white	Pass
Sequencing	Correct	Pass
Comments	-	-

Restriction Digestion Map

	1	2	M	

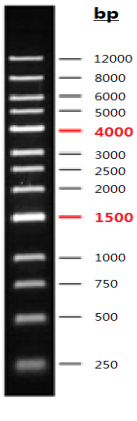

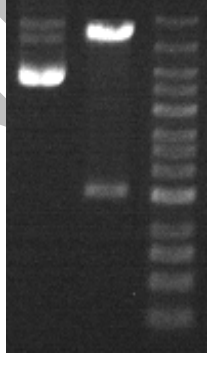

Lane 1: Plasmid DNA

Lane 2: Plasmid digested by EcoRI-BamHI (1597/9417 bp in theory)

Lane M: DNA Marker

Certified by: Chou Fang
Date: May/13/2026
Valid until: May/13/2029

CONFIDENTIAL